

ADAPTERS

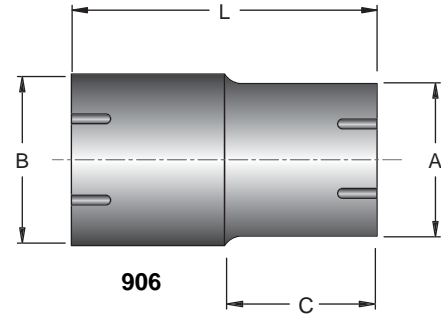
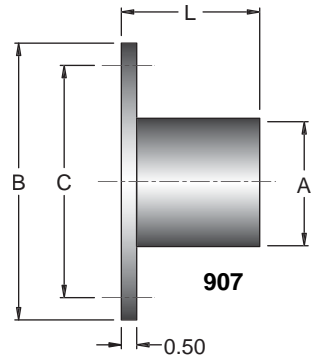
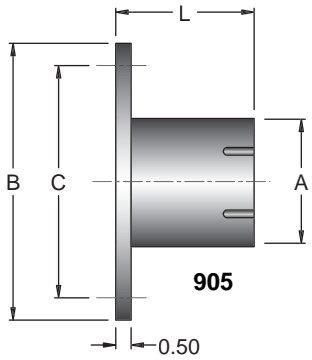

905 - FLANGE X SLOTTED CUFF (PIPE AND TUBE SIZE)

FLG. SIZE	CUFF				CARBON	
	A (I.D.)	B	C	L	STEEL	T-304 S/S
4"	3.040	9.00	7.50	4.50	905-0400-3T	905-0400-3HT
4"	3.540	9.00	7.50	4.50	905-0400-3P	905-0400-3HP
4"	4.040	9.00	7.50	4.50	905-0400-4T	905-0400-4HT
4"	4.540	9.00	7.50	4.50	905-0400-4P	905-0400-4HP
5"	4.040	10.00	8.50	4.50	905-0500-4T	905-0500-4HT
5"	4.540	10.00	8.50	4.50	905-0500-4P	905-0500-4HP
5"	5.040	10.00	8.50	4.50	905-0500-5T	905-0500-5HT
5"	5.603	10.00	8.50	4.50	905-0500-5P	905-0500-5HP
6"	5.040	11.00	9.50	4.50	905-0600-5T	905-0600-5HT
6"	5.603	11.00	9.50	4.50	905-0600-5P	905-0600-5HP
6"	6.040	11.00	9.50	4.50	905-0600-6T	905-0600-6HT
6"	6.665	11.00	9.50	4.50	905-0600-6P	905-0600-6HP
8"	6.040	13.50	11.75	4.50	905-0800-6T	905-0800-6HT
8"	6.665	13.50	11.75	4.50	905-0800-6P	905-0800-6HP
8"	8.060	13.50	11.75	4.50	905-0800-8T	905-0800-8HT
8"	8.685	13.50	11.75	4.50	905-0800-8P	905-0800-8HP
10"	8.060	16.00	14.25	4.50	905-1000-8T	905-1000-8HT
10"	8.685	16.00	14.25	4.50	905-1000-8P	905-1000-8HP
10"	10.060	16.00	14.25	4.50	905-1000-10T	905-1000-10HT
10"	10.810	16.00	14.25	4.50	905-1000-10P	905-1000-10HP
12"	10.060	19.00	17.00	4.50	905-1200-10T	905-1200-10HT
12"	10.810	19.00	17.00	4.50	905-1200-10P	905-1200-10HP
12"	12.060	19.00	17.00	4.50	905-1200-12T	905-1200-12HT
12"	12.810	19.00	17.00	4.50	905-1200-12P	905-1200-12HP

907 - FLANGE X TUBE

FLG. SIZE	TUBE				CARBON	
	A (O.D.)	B	C	L	STEEL	T-304 S/S
4"	3.00	9.00	7.50	4.50	907-0400-3	907-0400-3H
4"	4.00	9.00	7.50	4.50	907-0400	907-0400H
5"	4.00	10.00	8.50	4.50	907-0500-4	907-0500-4H
5"	5.00	10.00	8.50	4.50	907-0500	907-0500H
6"	5.00	11.00	9.50	4.50	907-0600-5	907-0600-5H
6"	6.00	11.00	9.50	4.50	907-0600	907-0600H
8"	6.00	13.50	11.75	4.50	907-0800-6	907-0800-6H
8"	8.00	13.50	11.75	4.50	907-0800	907-0800H
10"	8.00	16.00	14.25	4.50	907-1000-8	907-1000-8H
10"	10.00	16.00	14.25	4.50	907-1000-	907-1000H
12"	10.00	19.00	17.00	4.50	907-1200-10	907-1200-10H
12"	12.00	19.00	17.00	4.50	907-1200	907-1200H

906 - SLOTTED CUFF X SLOTTED CUFF (PIPE & TUBE)

A (I.D.)	B (I.D.)	C	L	C/S	T-304 S/S
3.040	3.040	4.00	8.00	906-0300	906-0300H
3.040	4.040	4.00	8.00	906-0300-4T	906-0300-4HT
3.540	3.540	4.00	8.00	906-0350	906-0350H
3.540	4.040	4.00	8.00	906-0350-4T	906-0350-4HT
4.040	4.040	4.00	8.00	906-0400	906-0400H
4.040	4.540	4.00	8.00	906-0400-4P	906-0400-4HP
4.040	5.040	4.00	8.00	906-0400-5T	906-0400-5HT
4.540	4.540	4.00	8.00	906-0450	906-0450H
4.540	5.040	4.00	8.00	906-0450-5T	906-0450-5HT
5.040	5.040	4.00	8.00	906-0500	906-0500H
5.040	5.603	4.00	8.00	906-0500-5P	906-0500-5HP
5.040	6.040	4.00	8.00	906-0500-6T	906-0500-6HT
5.603	5.603	4.00	8.00	906-0556	906-0556H
5.603	6.040	4.00	8.00	906-0556-6T	906-0556-6HT
6.040	6.040	4.00	8.00	906-0600	906-0600H
6.040	6.665	4.00	8.00	906-0600-6P	906-0600-6HP
6.040	8.060	4.00	8.00	906-0600-8T	906-0600-8HT
6.665	6.665	4.00	8.00	906-0663	906-0663H
6.665	8.060	4.00	8.00	906-0663-8T	906-0663-8HT
8.060	8.060	4.00	8.00	906-0800	906-0800H
8.060	8.685	4.00	8.00	906-0800-8P	906-0800-8HP
8.060	10.060	4.00	8.00	906-0800-10T	906-0800-10HT
8.685	8.685	4.00	8.00	906-0863	906-0863H
8.685	10.060	4.00	8.00	906-0863-10T	906-0863-10HT
10.060	10.060	4.00	8.00	906-1000	906-1000H
10.060	10.810	4.00	8.00	906-1000-10P	906-1000-10HP
10.060	12.060	4.00	8.00	906-1000-12T	906-1000-12HT
10.810	10.810	4.00	8.00	906-1075	906-1075H
10.810	12.060	4.00	8.00	906-1075-12T	906-1075-12HT
12.060	12.060	4.00	8.00	906-1200	906-1200H
12.060	12.810	4.00	8.00	906-1200-12P	906-1200-12HP
12.060	14.060	4.00	8.00	906-1200-14P	906-1200-14HP
12.810	12.810	4.00	8.00	906-1275	906-1275H
12.810	14.060	4.00	8.00	906-1275-14P	906-1275-14HP

NOTES:

- Standard Flange 125/150# ANSI
- Add "U" for Cummins Inlet Flange, "D" for Detroit Inlet Flange, and "C" for Cat Inlet Flange to the End of the Part Number.